

FIFTH FLOOR PLAN  
SCALE - 1:100

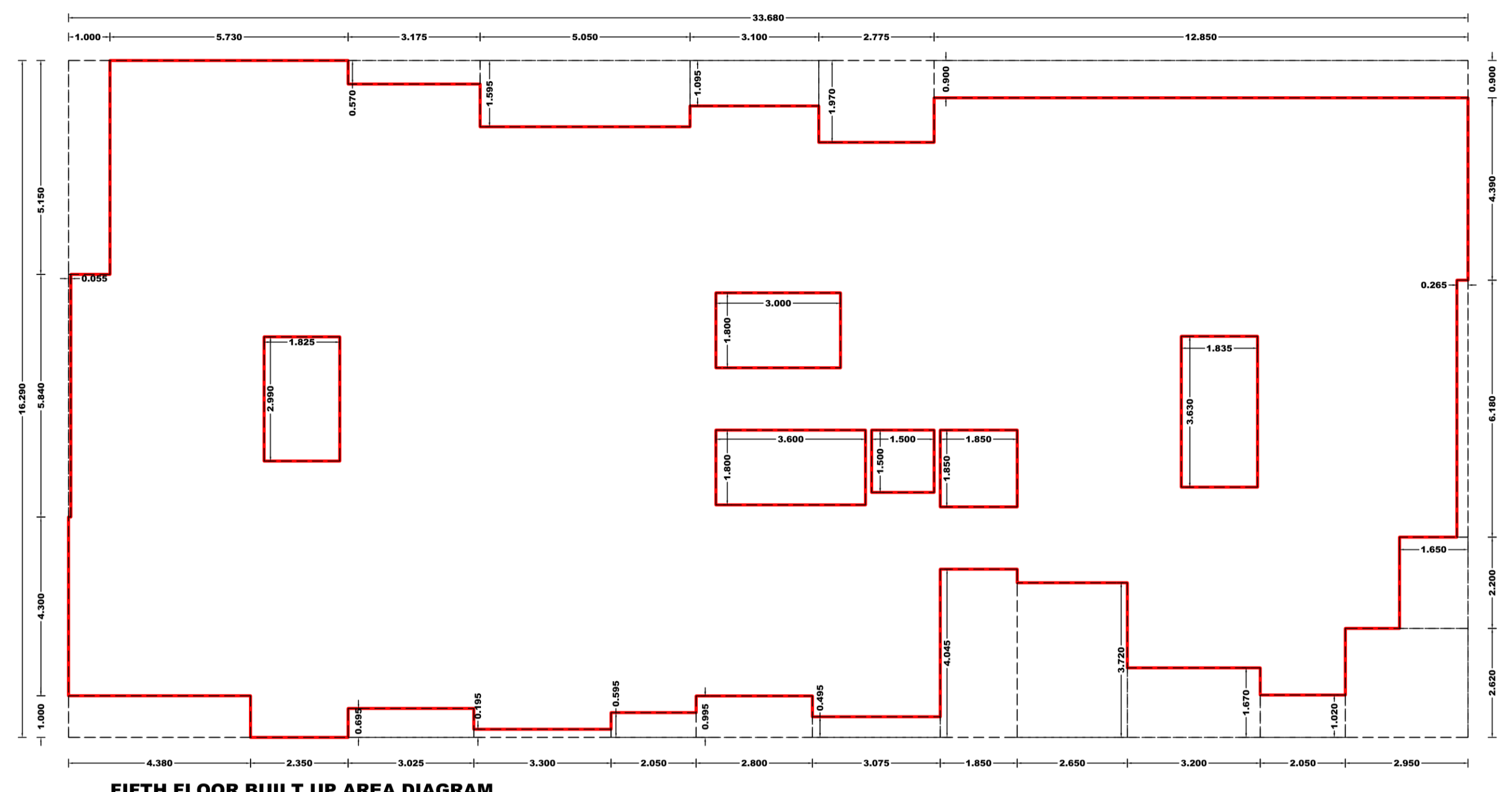

FIFTH FLOOR BUILT UP AREA DIAGRAM  
SCALE - 1:100

BUILT UP AREA CALCULATION OF 5TH FLOOR PLAN		
SR. NO.	SIZE IN MET.	AREA IN Sq.M.
1	3.300 X 4.000	13.200
2	3.300 X 3.300	10.890
3	3.300 X 3.300	10.890
4	3.300 X 3.300	10.890
5	3.300 X 3.300	10.890
6	3.300 X 3.300	10.890
7	3.300 X 3.300	10.890
8	3.300 X 3.300	10.890
9	3.300 X 3.300	10.890
10	3.300 X 3.300	10.890
11	3.300 X 3.300	10.890
12	3.300 X 3.300	10.890
13	3.300 X 3.300	10.890
14	3.300 X 3.300	10.890
15	3.300 X 3.300	10.890
16	3.300 X 3.300	10.890
17	3.300 X 3.300	10.890
18	3.300 X 3.300	10.890
19	3.300 X 3.300	10.890
20	3.300 X 3.300	10.890
21	3.300 X 3.300	10.890
22	3.300 X 3.300	10.890
23	3.300 X 3.300	10.890
24	3.300 X 3.300	10.890
25	3.300 X 3.300	10.890
26	3.300 X 3.300	10.890
TOTAL		118.890
BUILT UP AREA OF 5TH FLOOR		118.890

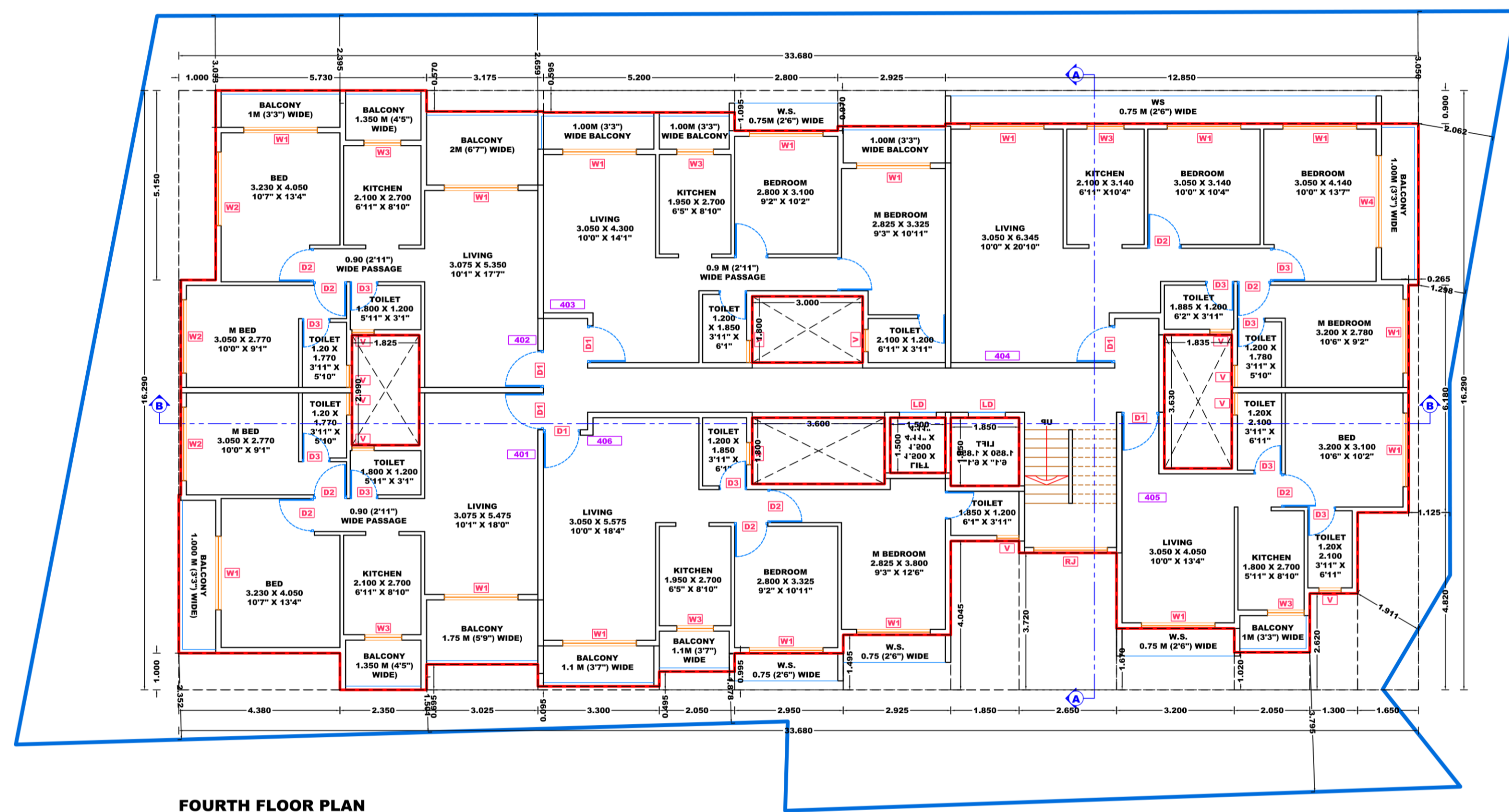

FOURTH FLOOR PLAN  
SCALE - 1:100

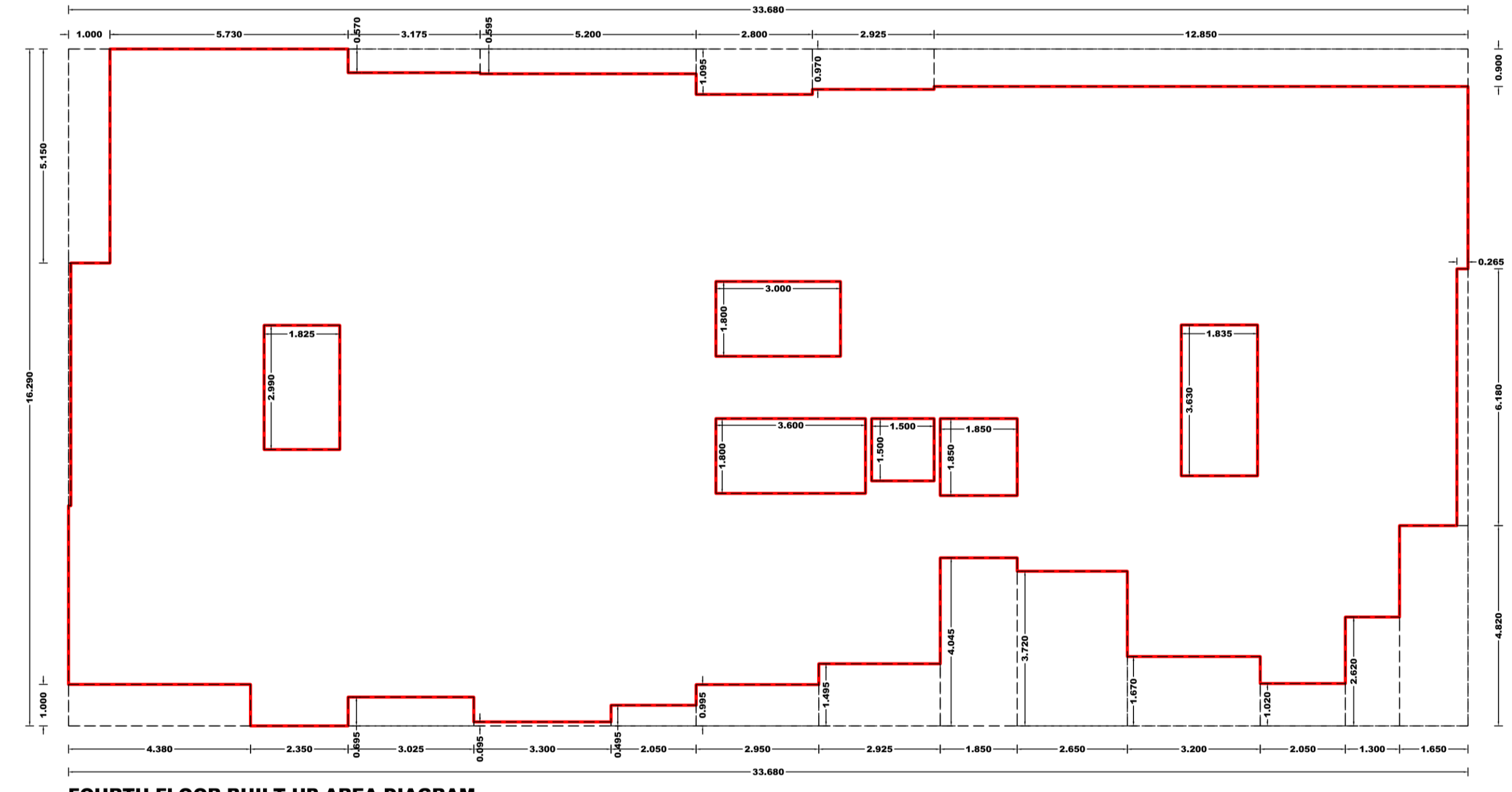

FOURTH FLOOR BUILT UP AREA DIAGRAM  
SCALE - 1:100

BUILT UP AREA CALCULATION OF 4TH FLOOR PLAN		
SR. NO.	SIZE IN MET.	AREA IN Sq.M.
1	3.300 X 4.000	13.200
2	3.300 X 3.300	10.890
3	3.300 X 3.300	10.890
4	3.300 X 3.300	10.890
5	3.300 X 3.300	10.890
6	3.300 X 3.300	10.890
7	3.300 X 3.300	10.890
8	3.300 X 3.300	10.890
9	3.300 X 3.300	10.890
10	3.300 X 3.300	10.890
11	3.300 X 3.300	10.890
12	3.300 X 3.300	10.890
13	3.300 X 3.300	10.890
14	3.300 X 3.300	10.890
15	3.300 X 3.300	10.890
16	3.300 X 3.300	10.890
17	3.300 X 3.300	10.890
18	3.300 X 3.300	10.890
19	3.300 X 3.300	10.890
20	3.300 X 3.300	10.890
21	3.300 X 3.300	10.890
22	3.300 X 3.300	10.890
23	3.300 X 3.300	10.890
24	3.300 X 3.300	10.890
25	3.300 X 3.300	10.890
26	3.300 X 3.300	10.890
TOTAL		118.890
BUILT UP AREA OF 4TH FLOOR		118.890

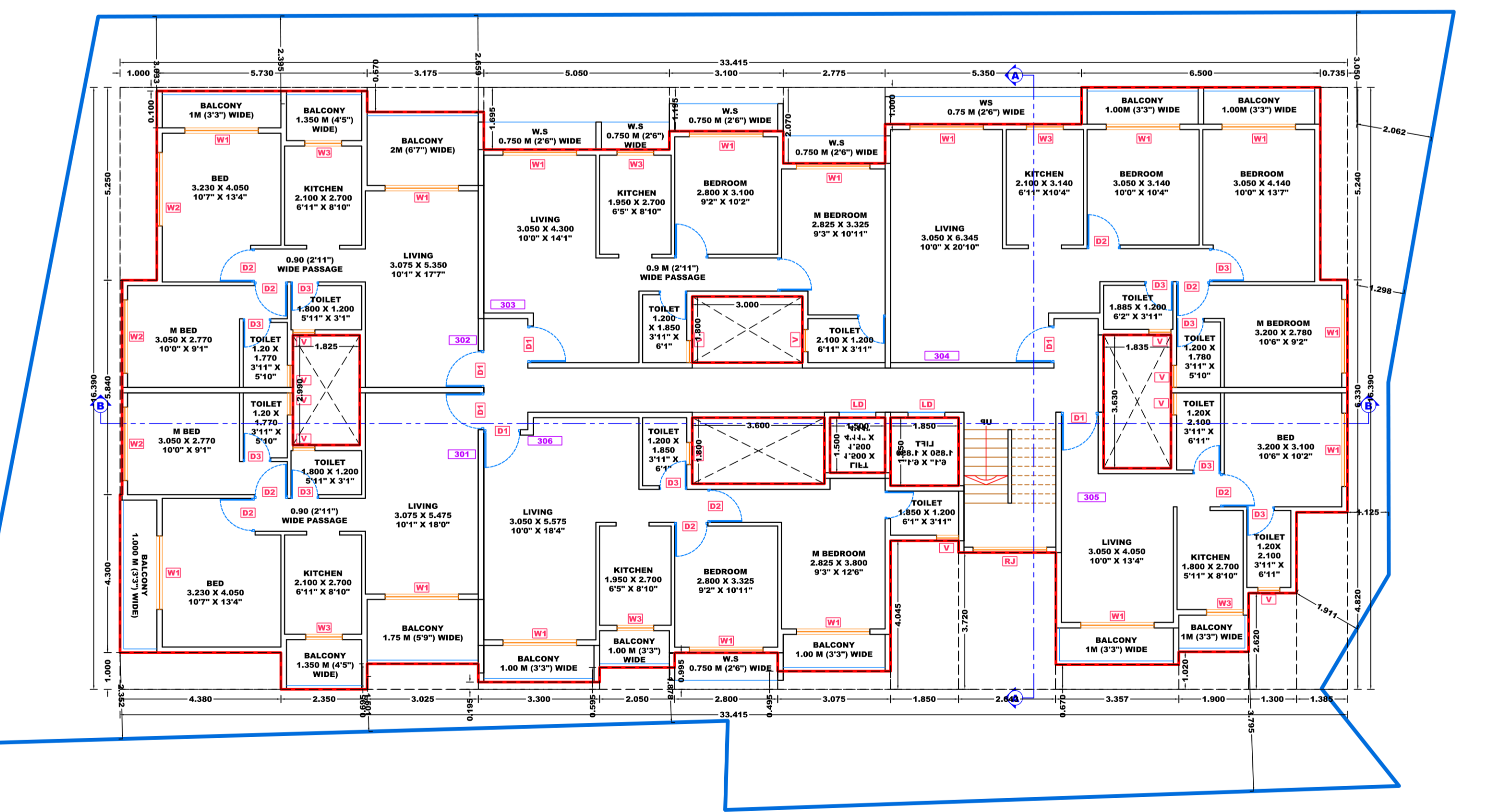

THIRD FLOOR PLAN  
SCALE - 1:100

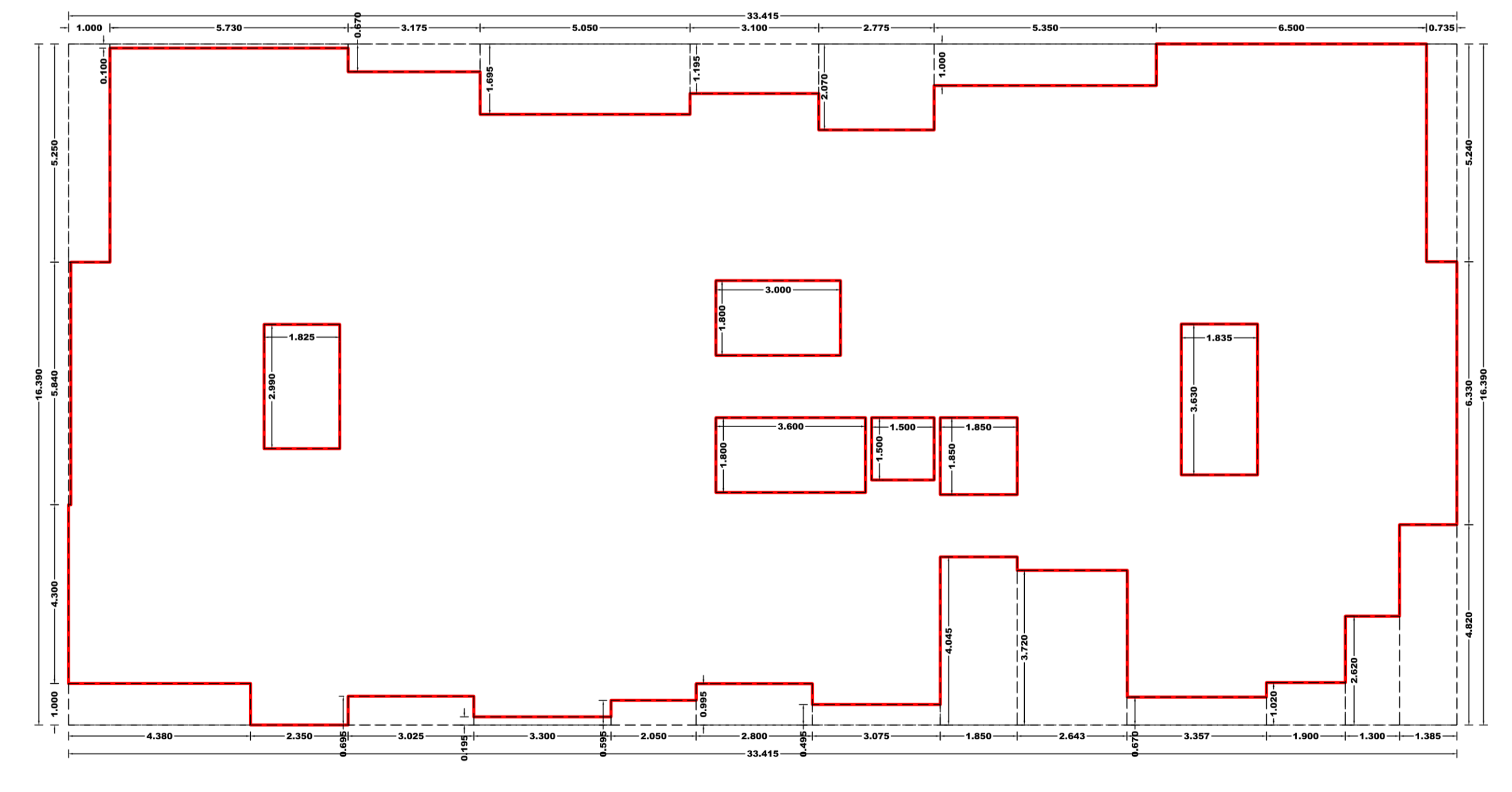

THIRD FLOOR BUILT UP AREA DIAGRAM  
SCALE - 1:100

BUILT UP AREA CALCULATION OF 3RD FLOOR PLAN		
SR. NO.	SIZE IN MET.	AREA IN Sq.M.
1	3.300 X 4.000	13.200
2	3.300 X 3.300	10.890
3	3.300 X 3.300	10.890
4	3.300 X 3.300	10.890
5	3.300 X 3.300	10.890
6	3.300 X 3.300	10.890
7	3.300 X 3.300	10.890
8	3.300 X 3.300	10.890
9	3.300 X 3.300	10.890
10	3.300 X 3.300	10.890
11	3.300 X 3.300	10.890
12	3.300 X 3.300	10.890
13	3.300 X 3.300	10.890
14	3.300 X 3.300	10.890
15	3.300 X 3.300	10.890
16	3.300 X 3.300	10.890
17	3.300 X 3.300	10.890
18	3.300 X 3.300	10.890
19	3.300 X 3.300	10.890
20	3.300 X 3.300	10.890
21	3.300 X 3.300	10.890
22	3.300 X 3.300	10.890
23	3.300 X 3.300	10.890
24	3.300 X 3.300	10.890
25	3.300 X 3.300	10.890
26	3.300 X 3.300	10.890
TOTAL		118.890
BUILT UP AREA OF 3RD FLOOR		118.890

**SPECIFICATIONS**  
 \*EXTERNAL WALL THK. 150 MM  
 \*INTERNAL WALL THK. 100 MM

**SHEET CONTENTS**  
 \* LAYOUT PLAN.  
 \* BLOCK PLAN.  
 \* PLOT AREA DIAGRAM & STATEMENT.  
 \* LOCATION PLAN.  
 \* STATEMENT.

**NAME OF THE OWNER & SIGNATURE**

**SUDHA MANJRI CO -OF HSG. SCTY.**  
**DESCRIPTION OF PROPOSAL & PROPERTY**  
 PROPOSED REDEVELOPMENT OF RESIDENTIAL & COMMERCIAL BUILDING ON CTS NO. 646 AB & 647 AB, AT VILLAGE OLD PANVEL

**DATE** 21.05.2024 **DRAWN BY** ROMAN MAJETHA **CHECKED BY** PARAG MEHTAR **SCALE** AS SPECIFIED

**PMA ARCHITECTS**  
 Office No.2, 1st floor, 'A' wing, Yashokiran Hsg Soc., Sawarkar chowk, Panvel.  
 pma.architects12@gmail.com  
 Mob. +91 9819 959 299

COA Reg. No. CA/2013/58335  
**ARCHITECT NAME & SIGN**

SHEET No. 02 / 03